Mounting
2000 mm rails

Telequick

PB500864-36

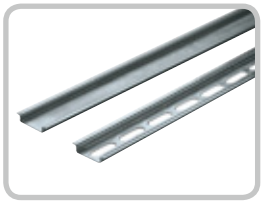

PB500867-37

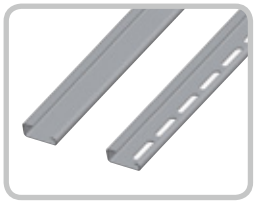

PB500869-42

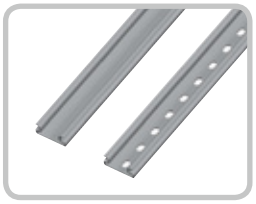

Characteristics		Symmetric rails				Asymmetric DIN rails	Double-profile DIN rails
Material		Galvanized steel, zinc-coated steel or aluminium				Galvanised steel	Galvanised steel
Thickness		-				-	15/10e mm
Supply		-				20 rails with a length of 2 m. References by unit. Order by multiples of 20 units (20, 40, etc.)	20 rails with a length of 2 m. References by unit. Order by multiples of 20 units (20, 40, etc.)
Length (mm)	**Perforations**	**Material**	**Type**	**Supply**	**References**	**References**	**References**
2000	Perforated	Galvanized steel	A	20	**NSYSDR200D**	**NSYADR200D**	**NSYDPR200D**
			B	20	**NSYSDR200BD**		**NSYDPR200T***
	Not perforated	Galvanized steel	A	20	**NSYSDR200**	**NSYADR200**	**NSYDPR200**
			B	20	**NSYSDR200B**		
		Zinc-coated steel	C	6	**AM1DL201**		
		Aluminium	D	10	**AM1EA200**		

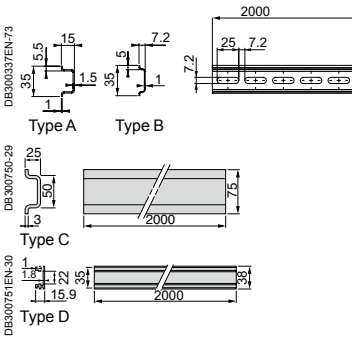

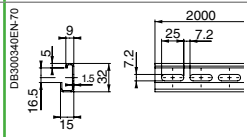

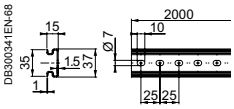

** 10/10e mm thickness.*